

# 1782 CRISPIN DRIVE, BRENTWOOD



## NEW SINGLE LEVEL "55 & OLDER" HOME IN BRENTWOOD!



Pristine single level home in desirable Summerset, a 55 and older community. This home is close to the exclusive clubhouse. Open and bright floor plan with newer carpet, refinished wood floors, newer paint and indoor laundry for your convenience. Master suite offers a spacious bathroom with walk in shower for easy maneuvering. Ready to move in. Feel like a kid again at summer camp while enjoying the pool, spa, tennis courts, library, game room, activities and more.

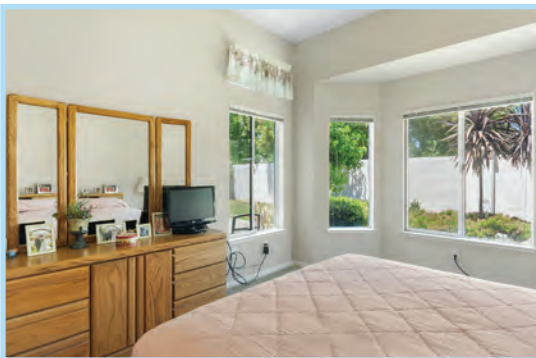

**2 Bedrooms • 2 Bathrooms • 1,121 SqFt • Built 1995**  
**MLS# 324044316**

*For more photos and info:*  
[1782CrispinDrive.com](http://1782CrispinDrive.com)

**\$565,000**

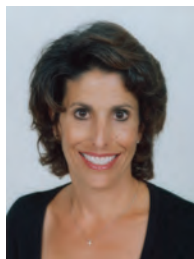

**Jennifer Moore**  
707-319-1933  
[jmoore@coldwellbanker.com](mailto:jmoore@coldwellbanker.com)  
DRE# 01329293



**COLDWELL BANKER**  
**SOLANO PACIFIC**



**JENNIFERMOORETEAM.COM**

# 1782 CRISPIN DRIVE, BRENTWOOD



THIS INFORMATION IS DEEMED RELIABLE BUT IS NOT VERIFIED. EACH OFFICE IS INDEPENDENTLY OWNED AND OPERATED.